

Contents

Cover-Type 988-----	3
Cover-Type 882-----	4
Inspection Window for Cover-----	5
Fixing System for Type 988 Cover-Type 1 -----	6
Fixing System for Type 988 Cover-Type 2 -----	7
Fixing System for Type 988 Cover-Type 3 -----	8
Fixing System for Type 988 Cover-Type 4-----	9

Cover-Type 988

Cover style and Specifications

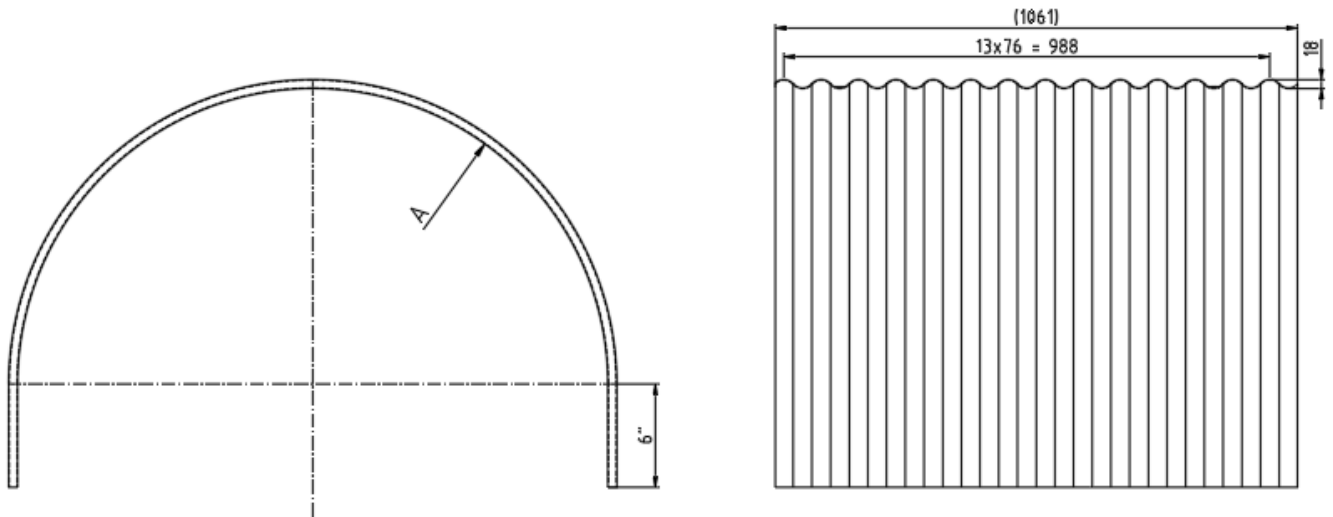

Cover Specifications		
BELT WIDTH (inch)	A (inch)	A (mm)
18	16-1/4"	412.75
20	17-1/4"	438.15
24	19-1/4"	488.95
30	22-1/4"	565.15
36	25-1/4"	641.35
42	28-1/4"	717.55
48	31-1/4"	793.75
54	34-1/4"	869.95
60	37-1/4"	946.15
72	43-1/4"	1098.55
6" is standard tangent, other available upon request		

- The effective installation spacing is 988mm, the straight edge dimension of 6" is adjustable and designed according to the cross section of the steel structure.
- Fixing systems of Type 1/Type 2/Type 3/Type 4 is normally used and determined by the actual conditions for the cross section of the steel structures. The fixing systems for the cover should be considered in advance when design the steel structures.
- Please refer to page 5 if inspection windows are needed.

Cover-Type 882

Cover style and Specifications

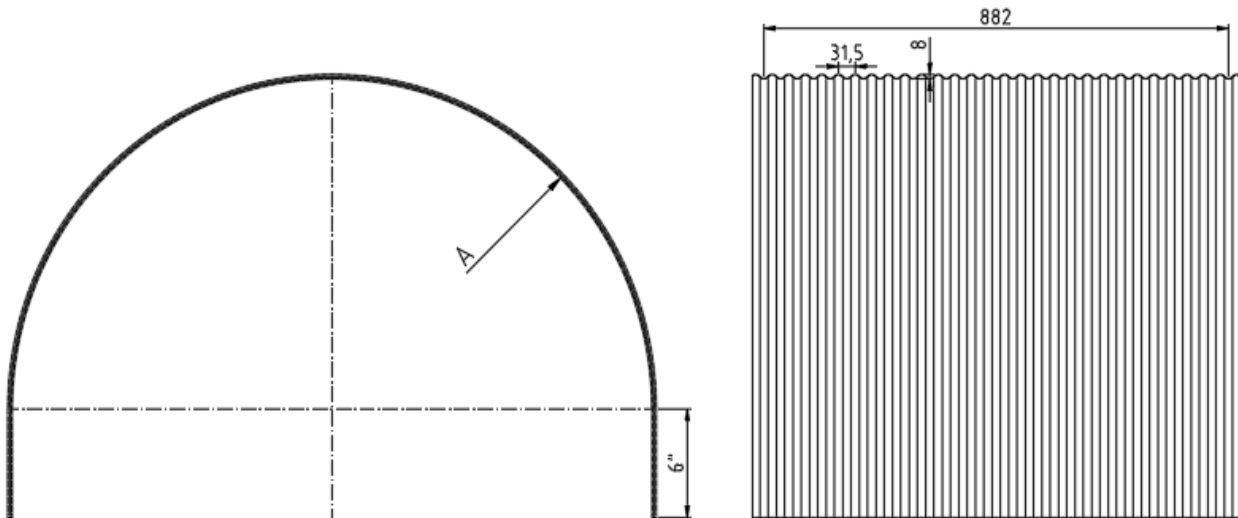

Cover Specifications		
BELT WIDTH (inch)	A (inch)	A (mm)
18	16-1/4"	412.75
20	17-1/4"	438.15
24	19-1/4"	488.95
30	22-1/4"	565.15
36	25-1/4"	641.35
42	28-1/4"	717.55
48	31-1/4"	793.75
54	34-1/4"	869.95
60	37-1/4"	946.15
72	43-1/4"	1098.55
6" is standard tangent, other available upon request		

- The effective installation spacing is 882mm, the straight edge dimension of 6" is adjustable and designed according to the cross section of the steel structure.
- Type 882 is not common used, and the fixing systems of Type 1/Type 2/Type 3/Type 4 need to be adjusted to suit the waves of Type 882 covers.
- Please refer to page 5 if inspection windows are needed.

Inspection Window for Cover

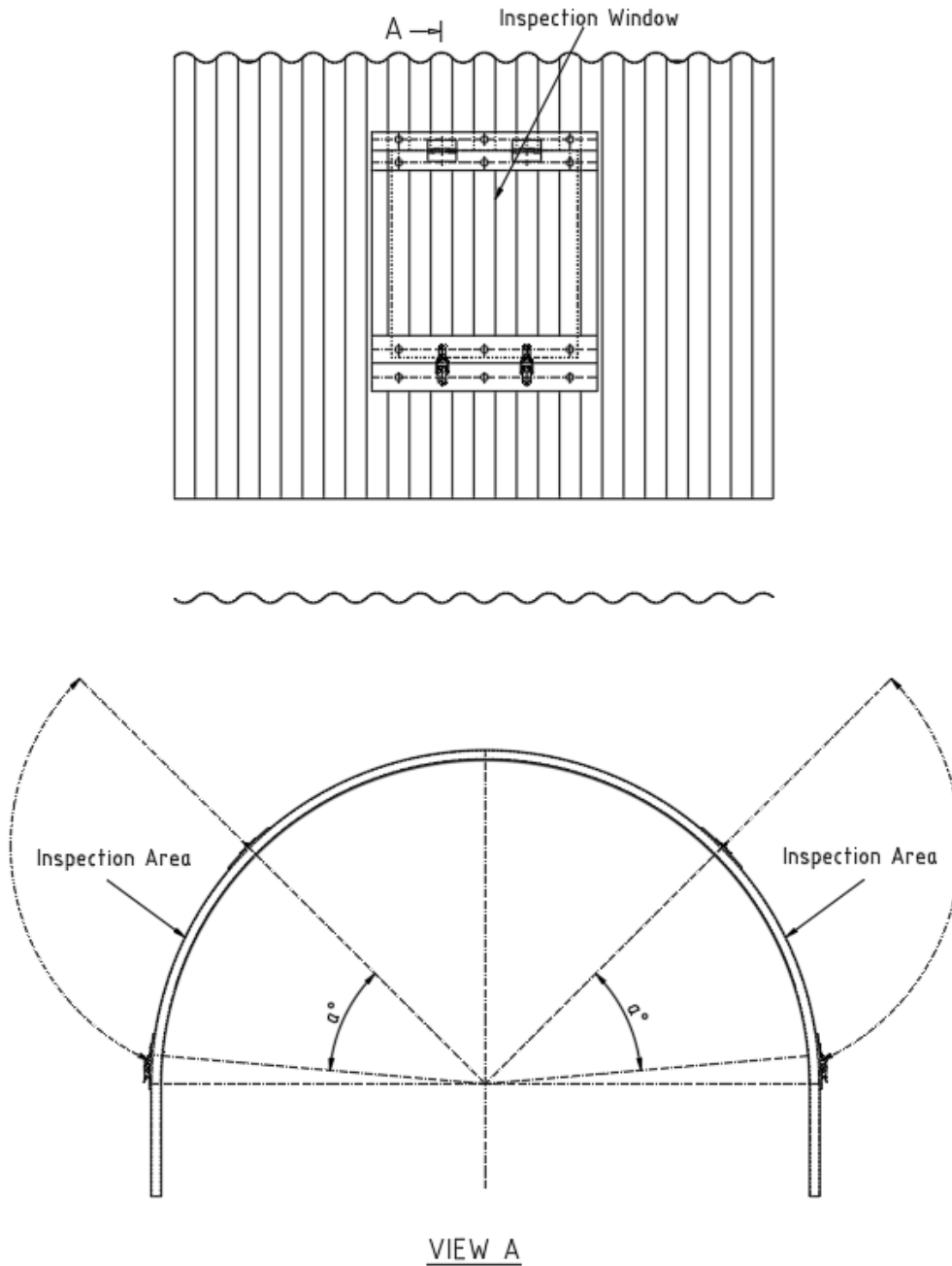

- The Inspection windows can be placed both sides of each cover or just one side.
- Window can be designed accordingly to the actual conditions of the steel structures and customers' different needs.

Fixing System-Type 1

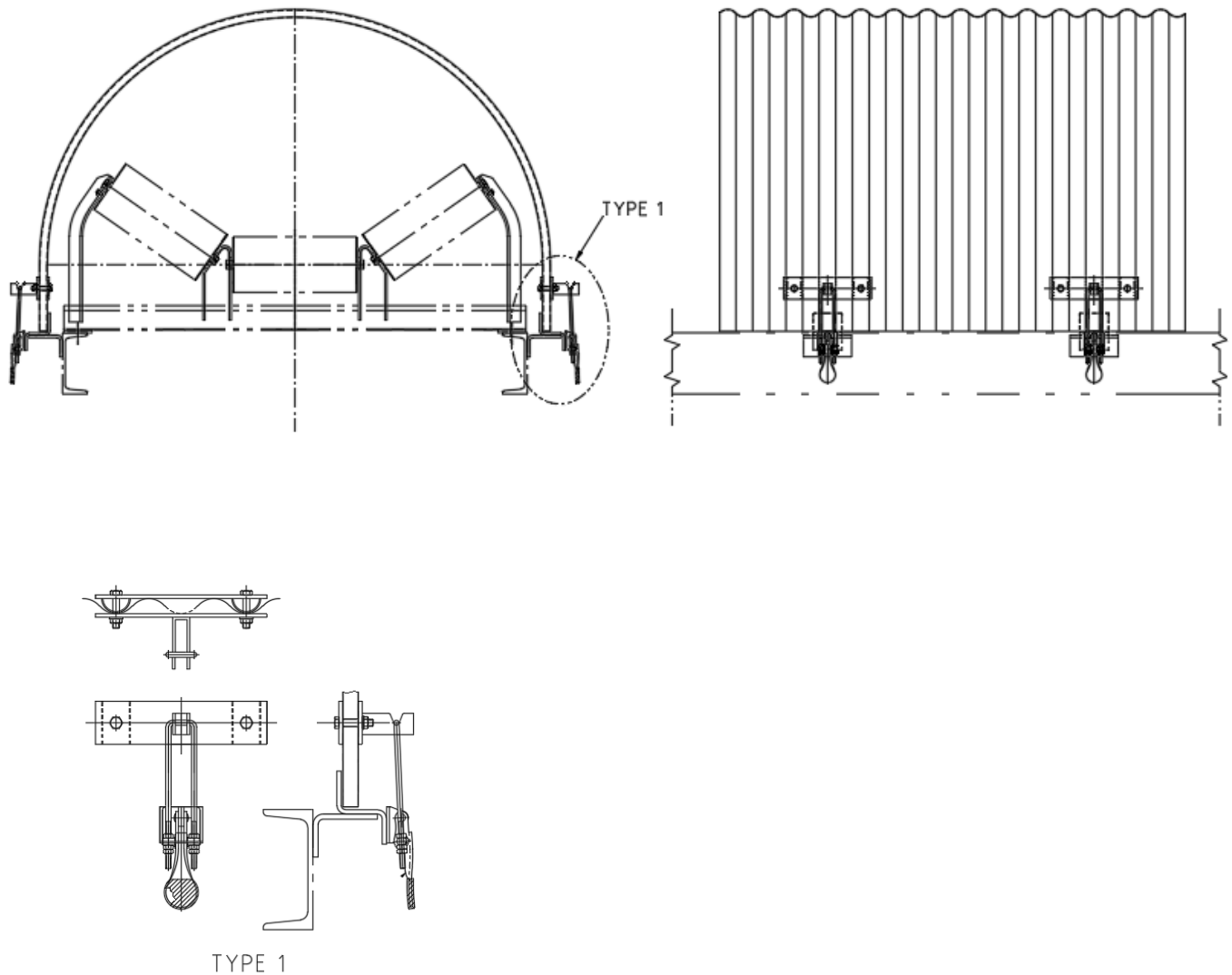

- It is necessary to take into consideration of the installation position/welding position for this fixing system when designing the steel structures.
- Cross section of the steel structures are needed to check and make sure the fixing system will be installed properly.

Fixing System-Type 2

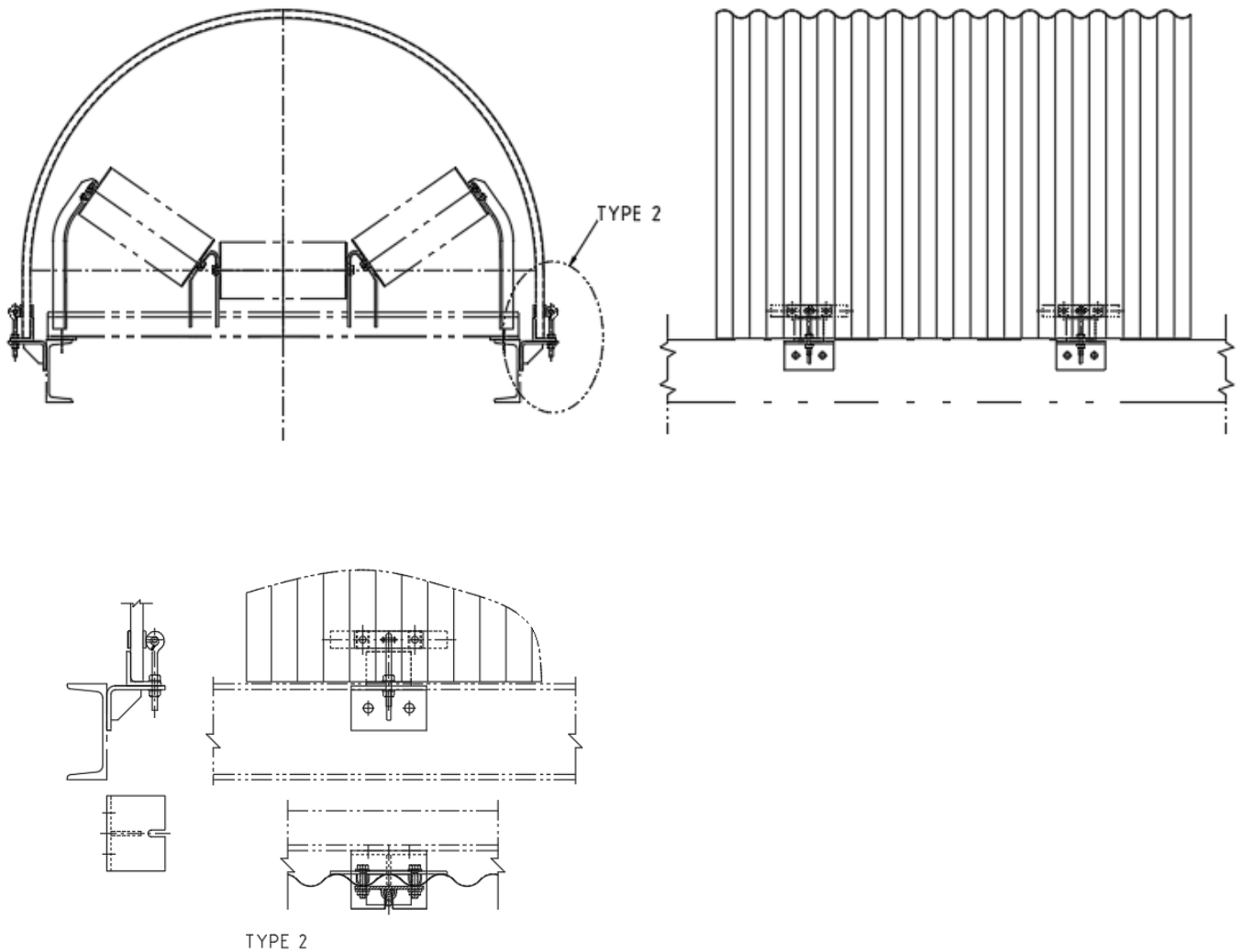

- It is necessary to take into consideration of the installation position/welding position for this fixing system when designing the steel structures.
- Cross section of the steel structures are needed to check and make sure the fixing system will be installed properly.

Fixing System-Type 3

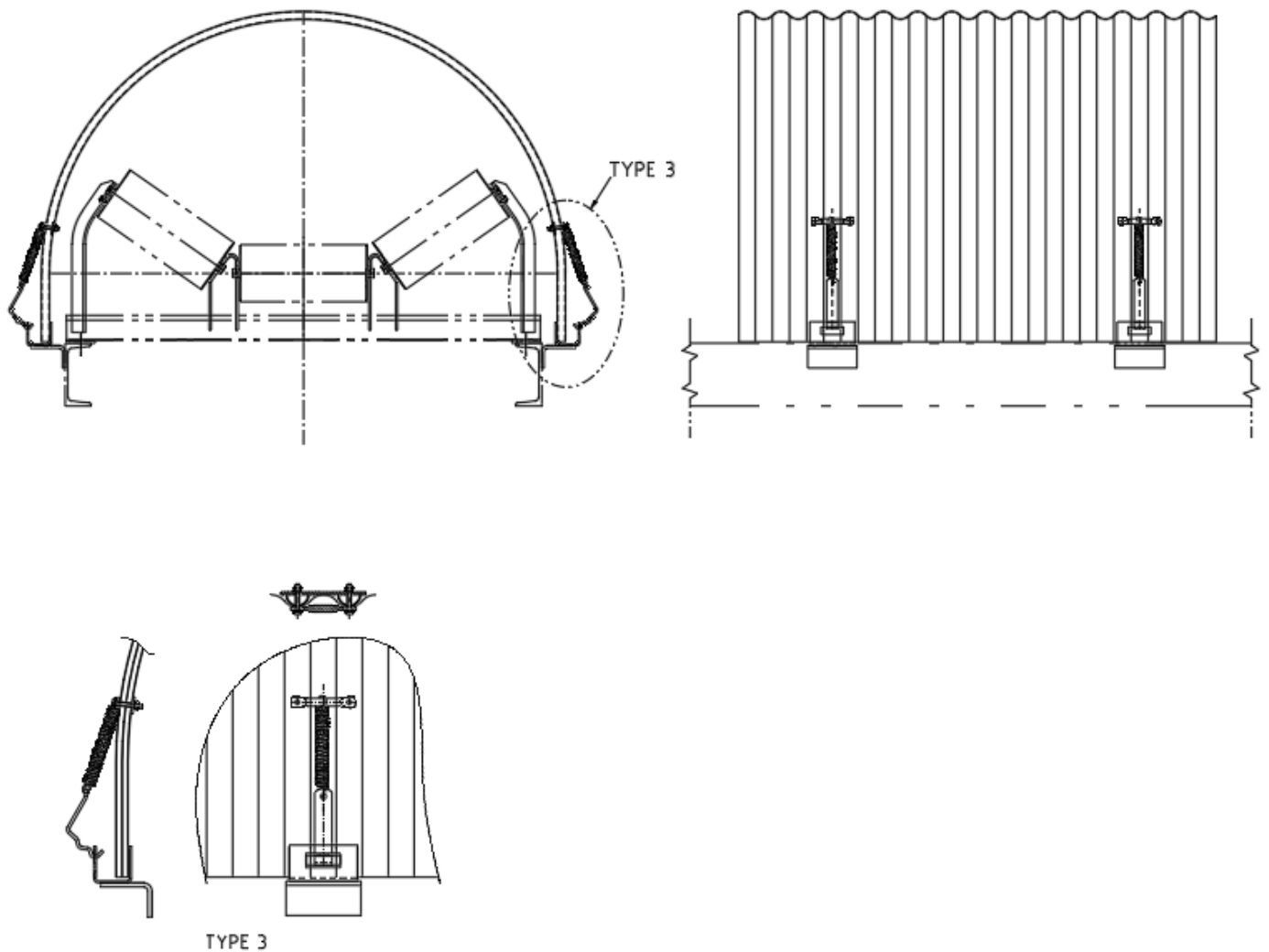

- It is necessary to take into consideration of the installation position/welding position for this fixing system when designing the steel structures.
- Cross section of the steel structures are needed to check and make sure the fixing system will be installed properly.

Fixing System-Type 4

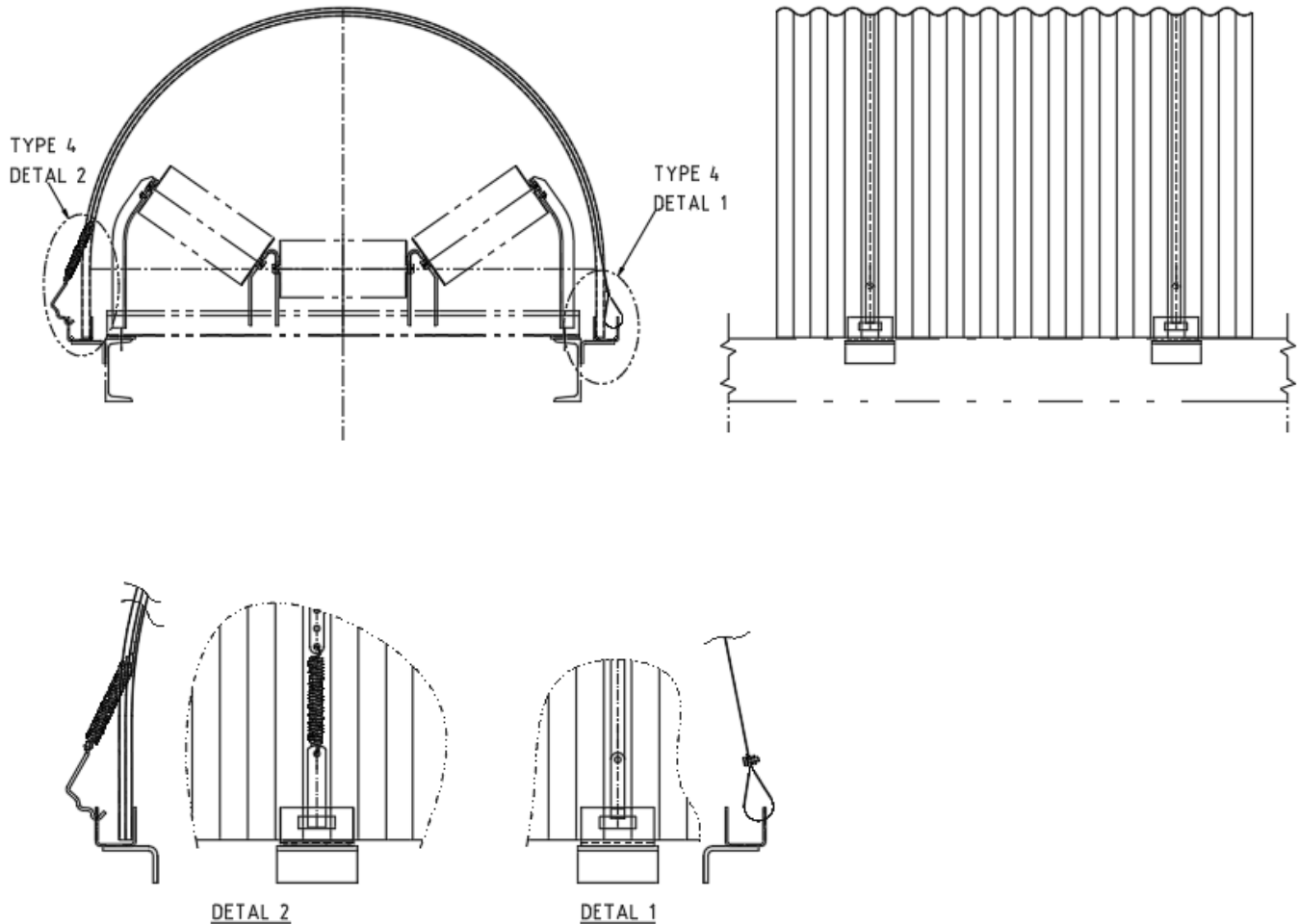

- It is necessary to take into consideration of the installation position/welding position for this fixing system when designing the steel structures.
- Cross section of the steel structures are needed to check and make sure the fixing system will be installed properly.